

Springtime

David Pennant

Allegro

25

29

Da Capo

Springtime

Oboe

David Pennant

Allegro

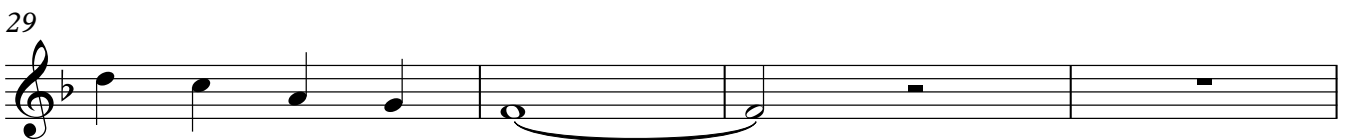
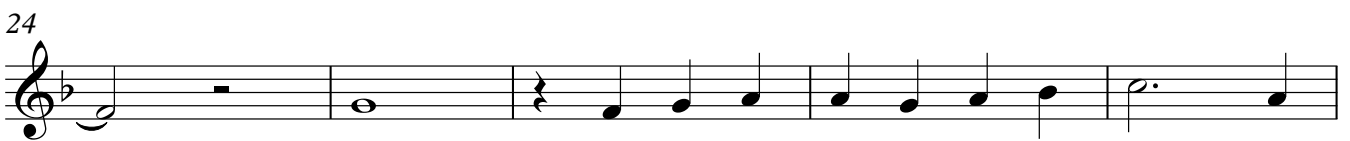
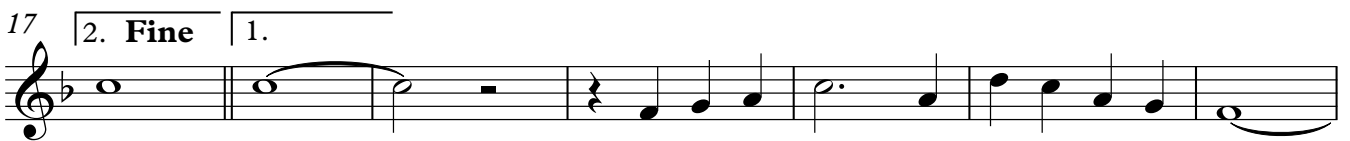
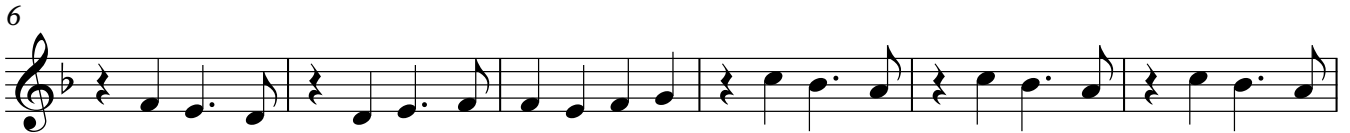

Da Capo

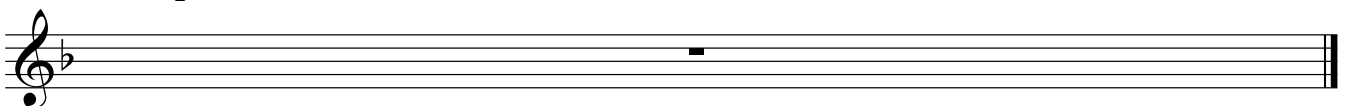

Springtime

Piano

David Pennant

Allegro

10

16

23

28

Da Capo
